



Sussex County Community College

Career & Technical Education
Board Workshop

Start here, go anywhere!

sussex.edu | 973.300.2100





Welcome to SCCC

- Two-year Comprehensive Community College
 - 167-Acre Campus located in Newton, NJ
 - Over 3,000 students each year from 10 states and 14 countries.
- 2022-2026 Strategic Plan Areas of Focus
- High-Quality Academic and Occupational Programs
 - Accessible & Supportive Environment
 - Dynamic College Experience
 - Lifelong Learning
 - Inclusive College Community

Technical Occupations

Staff

Industry experts

Nationally credentialed

Program Overviews

Options

Certifications (30+)

Equipment (Perkins)

Technical Standards (25/26)

Partnerships

Direct ties to industry

Job Placement

Advisory Boards

Conclusion

Future goals

Questions



Technical Occupations Program Offerings

- **Automotive**
- **Welding**
- **Building Construction Trades**
- **Diesel Technology**
- **Electrical Lineworker**
- **Advanced Manufacturing**
- **Optics Technology**
- **Medical Assistant**
- **Exercise Science**
- **Culinary**
- **Baking & Pastry**
- **Hospitality**
- **Agriculture Business**
- **Horticulture Science**



Our Staff

- **Chef Martin Kester – Culinary Arts**
- **Chef Dan Kous - Hospitality**
- **Jack Stafford - Optics**
- **Dr Suzan Melik – Medical Assistant**
- **Nicholas Lionetti – Exercise Science**
- **Shane Conner – Electrical Lineworker**
- **Erin Primavera - Automotive**
- **Brianna Miller – Welding**
- **25 adjunct faculty members directly from industry**



ABOUT SCCC Automotive

Facility

Sussex County Community College's Automotive program offers a comprehensive learning experience, balancing lecture and hands-on technical lab instruction. Classes are held during the day and evening to accommodate a wide range of interested students. Lab classes are held at the McGuire Technical Center in Newton.

Updates

The Automotive shop has undergone an ongoing series of upgrades and new equipment. The workshop hosts six service bays, 2 with lifts. The facility is outfitted with Snap-On tools and equipment (HVAC machines, tire and wheel machines, miscellaneous other shop-related equipment). The entire facility recently had a major lighting upgrade to all new LED lights.



Automotive Program Offerings

AAS Automotive Technology



FALL SEMESTER 1 st YEAR		Credit Hours	<input checked="" type="checkbox"/>
COLL101	Foundations for Success	3	<input type="checkbox"/>
ENGL101	English Composition I	3	<input type="checkbox"/>
COMS110	Computer Concepts & Applications	3	<input type="checkbox"/>
AOTE101	Automotive Fundamentals	3	<input type="checkbox"/>
AOTE110	Automotive Electrical Systems	3	<input type="checkbox"/>
TOTAL FALL SEMESTER		15	

WINTER SESSION 1st YEAR

SPRING SEMESTER 1 st YEAR		Credit Hours	<input checked="" type="checkbox"/>
ENGL201	Effective Speaking	3	<input type="checkbox"/>
MATH105	Technical Mathematics	3	<input type="checkbox"/>
AOTE118	Automotive Heating & Air Conditioning	3	<input type="checkbox"/>
AOTE204	Manual Transmissions & Drivelines	3	<input type="checkbox"/>
AOTE000	Program Elective	3	<input type="checkbox"/>
TOTAL SPRING SEMESTER		15	

SUMMER SESSION 1st YEAR

Humanities or Social Science General Education courses	
Choose from the list of approved Humanities or Social Science courses listed in the College catalog.	

FALL SEMESTER 2 nd YEAR		Credit Hours	<input checked="" type="checkbox"/>
AOTE120	Automotive Brake Systems	3	<input type="checkbox"/>
AOTE130	Steering & Suspension Systems	3	<input type="checkbox"/>
AOTE203	Engine Construction, Operation & Service	3	<input type="checkbox"/>
AOTE206	Automatic Transmissions & Transaxles	3	<input type="checkbox"/>
GHMN000	Humanities Gen Ed Requirement	3	<input type="checkbox"/>
TOTAL FALL SEMESTER		15	

WINTER SESSION 2nd YEAR

SPRING SEMESTER 2 nd YEAR		Credit Hours	<input checked="" type="checkbox"/>
AOTE208	Advanced Automotive Electronics	3	<input type="checkbox"/>
AOTE215	Automotive Engine Performance	3	<input type="checkbox"/>
AOTE262	Service Center Internship	3	<input type="checkbox"/>
GSOC000	Social Science Gen Ed Requirement	3	<input type="checkbox"/>
GHMN000	Humanities Gen Ed Requirement	3	<input type="checkbox"/>
TOTAL SPRING SEMESTER		15	

SUMMER SESSION 2nd YEAR

TOTAL PROGRAM		60
---------------	--	----

Program Electives (Recommended)				
Recommended courses listed below but student can also choose from any course with an AOTE, BUSA, COMS or DESL designation.				
DESL102	Diesel Engines	3	<input type="checkbox"/>	

Students may need to first take some developmental courses that are designed to prepare students for the college-level coursework in their academic plan. This may add to the students’ completion time. The number of credits students take each semester will determine when the student will complete his/her program of study.

Certificate Automotive Technology

FALL SEMESTER 1 st YEAR		Credit Hours	<input checked="" type="checkbox"/>
ENGL101	English Composition I	3	<input type="checkbox"/>
AOTE101	Automotive Fundamentals	3	<input type="checkbox"/>
AOTE110	Automotive Electrical Systems	3	<input type="checkbox"/>
AOTE120	Automotive Brake Systems	3	<input type="checkbox"/>
AOTE203	Engine Construction, Operation & Service	3	<input type="checkbox"/>
TOTAL FALL SEMESTER		15	

WINTER SESSION 1st YEAR

SPRING SEMESTER 1 st YEAR		Credit Hours	<input checked="" type="checkbox"/>
MATH105	Technical Mathematics	3	<input type="checkbox"/>
AOTE118	Automotive Heating & Air Conditioning	3	<input type="checkbox"/>
AOTE130	Steering & Suspension Systems	3	<input type="checkbox"/>
AOTE204	Manual Transmissions & Driveline	3	<input type="checkbox"/>
AOTE206	Automatic Transmissions & Transaxles	3	<input type="checkbox"/>
TOTAL SPRING SEMESTER		15	

TOTAL PROGRAM		30
---------------	--	----

Students may need to first take some developmental courses that are designed to prepare students for the college-level coursework in their academic plan. This may add to the students’ completion time. The number of credits students take each semester will determine when the student will complete his/her program of study.

Program Offerings:

Automotive Technology Certificate*

It's the most popular option. One year, two-semester option for students to fast-track into the industry. Financial aid eligible.

AAS Automotive Technology

Two-year, four-semester option. Same cores courses as the Automotive Certificate, plus an additional 17-21 credits of electives and General Education courses. Requires an internship.

**both options offer ASE testing and certification in basic A series subjects

**Snap On 596 multimeter certification, Jump Start and Charge Certifications



Hybrid and EV Safety and Awareness



Project Self Sufficiency

(roughly 75 students a year)



Future of Goals:

- Continue to develop industry partnerships
- Increase program internship offerings
- Further explore PLA/CPL opportunities for current workers
- Expand dual-enrollment opportunities
 - March 2025, SCCC and Sussex Tech signed an articulation agreement to fast-track students towards an AAS
- Increase Job placement
- Explore course design for EV and Hybrid (focused on safety and awareness)
- Continue to grown dual enrollment (Jumpstart) cohorts with local HS
 - Spring 25 our first Jump Start cohort will graduate SCCC with their degree/certificate in Automotive
 - Student earn 12 college credits in Automotive at the same time they complete their Senior year of highschool (\$1600)



ABOUT SCCC Welding

Facility

Sussex County Community College's welding program offers training in a variety of welding processes (Stick, Mig, Tig, Pipe) and options. We offer a smaller more one-on-one learning environment for students. In addition, classes are held day and evening to accommodate a wide range of interested students.

Updates

The welding shop has undergone an ongoing series of upgrades and new equipment. It currently hosts 10 welding booths and multiple workstations for fabrication, layout, and instruction. Recently, the facility received an entire lighting upgrade to meet upcoming training compliance.



Program Options:

■ Welding Certificate*

FALL SEMESTER 1 st YEAR		Credit Hours	<input checked="" type="checkbox"/>
MATH105	Technical Mathematics	3	<input type="checkbox"/>
WELD101	Welding Safety	3	<input type="checkbox"/>
WELD105	Print Reading and Welding Symbols	3	<input type="checkbox"/>
WELD115	Shielded Metal Arc Welding I	3	<input type="checkbox"/>
WELD135	Gas Metal Arc Welding	3	<input type="checkbox"/>
TOTAL FALL SEMESTER		15	
SPRING SEMESTER 1 st YEAR		Credit Hours	<input checked="" type="checkbox"/>
ENGL101	English Composition I	3	<input type="checkbox"/>
WELD120	Welding Metallurgy	3	<input type="checkbox"/>
WELD125	Shielded Metal Arc Welding II	3	<input type="checkbox"/>
WELD201	Basic Pipe Welding	3	<input type="checkbox"/>
WELD205	Gas Tungsten Arc Welding	3	<input type="checkbox"/>
TOTAL SPRING SEMESTER		15	
TOTAL PROGRAM		30	

Students may need to first take some developmental courses that are designed to prepare students for the college-level coursework in their academic plan. This may add to the students' completion time. The number of credits students take each semester will determine when the student will complete his/her program of study.

■ Welding COA

FALL SEMESTER 1 st YEAR		Credit Hours	<input checked="" type="checkbox"/>
WELD101	Welding Safety	3	<input type="checkbox"/>
WELD105	Print Reading and Welding Symbols	3	<input type="checkbox"/>
WELD115	Shielded Metal Arc Welding I	3	<input type="checkbox"/>
TOTAL FALL SEMESTER		9	
WINTER SESSION 1 st YEAR			
SPRING SEMESTER 1 st YEAR		Credit Hours	<input checked="" type="checkbox"/>
WELD120	Welding Metallurgy	3	<input type="checkbox"/>
WELD125	Shielded Metal Arch Welding II	3	<input type="checkbox"/>
WELD000	Welding Elective	3	<input type="checkbox"/>
TOTAL SPRING SEMESTER		9	
SUMMER SESSION 1 st YEAR			
TOTAL PROGRAM		18	

Welding Elective courses
Choose from any course with a WELD course designation.

Students may need to first take some developmental courses that are designed to prepare students for the college-level coursework in their academic plan. This may add to the students' completion time. The number of credits students take each semester will determine when the student will complete his/her program of study.

■ AAS Welding Technology

FALL SEMESTER 1 st YEAR		Credit Hours	<input checked="" type="checkbox"/>																				
MATH105	Technical Mathematics	3	<input type="checkbox"/>																				
WELD101	Welding Safety	3	<input type="checkbox"/>																				
WELD105	Print Reading and Welding Symbols	3	<input type="checkbox"/>																				
WELD115	Shielded Metal Arc Welding I	3	<input type="checkbox"/>																				
WELD135	Gas Metal Arc Welding	3	<input type="checkbox"/>																				
TOTAL FALL SEMESTER		15																					
WINTER SESSION 1 st YEAR																							
SPRING SEMESTER 1 st YEAR		Credit Hours	<input checked="" type="checkbox"/>																				
ENGL101	English Composition I	3	<input type="checkbox"/>																				
WELD120	Welding Metallurgy	3	<input type="checkbox"/>																				
WELD125**	Shielded Metal Arc Welding II	3	<input type="checkbox"/>																				
WELD201**	Basic Pipe Welding	3	<input type="checkbox"/>																				
WELD205**	Gas Tungsten Arc Welding	3	<input type="checkbox"/>																				
TOTAL SPRING SEMESTER		15																					
SUMMER SESSION 1 st YEAR																							
FALL SEMESTER 2 nd YEAR		Credit Hours	<input checked="" type="checkbox"/>																				
ENGL125	Technical Writing and Communication I	3	<input type="checkbox"/>																				
GTEC000	Technology Gen Ed Requirement	3	<input type="checkbox"/>																				
GHMN000 or GSOC000	Humanities or Social Science Gen Ed Requirement	3	<input type="checkbox"/>																				
WELD202**	Pipe Welding II	3	<input type="checkbox"/>																				
WELD206**	Gas Tungsten Arc Welding II	3	<input type="checkbox"/>																				
TOTAL FALL SEMESTER		15																					
WINTER SESSION 2 nd YEAR																							
SPRING SEMESTER 2 nd YEAR		Credit Hours	<input checked="" type="checkbox"/>																				
GNED000	General Education Requirement	3	<input type="checkbox"/>																				
GNED000	General Education Requirement	3	<input type="checkbox"/>																				
WELD140**	Welding Fabrication	3	<input type="checkbox"/>																				
WELD230**	Creative Welding	3	<input type="checkbox"/>																				
TSC000*	Technical Studies Core	3	<input type="checkbox"/>																				
TOTAL SPRING SEMESTER		15																					
SUMMER SESSION 2 nd YEAR																							
TOTAL PROGRAM		60																					
Humanities or Social Science Gen Ed Requirement: Choose from the list of approved courses listed in the College catalog																							
<div><div><div>*Technical Studies Core Course (Recommended) Technical Studies credits may be earned for corporate, industrial, or military training programs after review by a faculty assessor of related program. Individuals without sufficient technical training experience may select from the list of recommended courses below to satisfy the Technical Studies credit requirements. All courses should be selected with assistance from a faculty advisor.</div><table><tr><td>WELD280</td><td>Welding Internship</td><td>3</td><td><input type="checkbox"/></td></tr><tr><td>AOTE</td><td>Any AOTE course designation</td><td>3</td><td><input type="checkbox"/></td></tr><tr><td>BCST</td><td>Any BCST course designation</td><td>3</td><td><input type="checkbox"/></td></tr><tr><td>DESL</td><td>Any DESL course designation</td><td>3</td><td><input type="checkbox"/></td></tr><tr><td>MCHT</td><td>Any MCHT course designation</td><td>3</td><td><input type="checkbox"/></td></tr></table></div><div>**Program Elective Courses (Recommended) Students with additional Technical Studies Core courses must meet with the Program Supervisor to discuss changes with elective courses.</div></div>				WELD280	Welding Internship	3	<input type="checkbox"/>	AOTE	Any AOTE course designation	3	<input type="checkbox"/>	BCST	Any BCST course designation	3	<input type="checkbox"/>	DESL	Any DESL course designation	3	<input type="checkbox"/>	MCHT	Any MCHT course designation	3	<input type="checkbox"/>
WELD280	Welding Internship	3	<input type="checkbox"/>																				
AOTE	Any AOTE course designation	3	<input type="checkbox"/>																				
BCST	Any BCST course designation	3	<input type="checkbox"/>																				
DESL	Any DESL course designation	3	<input type="checkbox"/>																				
MCHT	Any MCHT course designation	3	<input type="checkbox"/>																				
<div><div>Technology General Education courses (Recommended) Recommended courses listed below but student can also choose from the list of approved General Education courses in the College catalog.</div><table><tr><td>COMS110</td><td>Computer Concepts & Applications</td><td>3</td><td><input type="checkbox"/></td></tr></table></div>				COMS110	Computer Concepts & Applications	3	<input type="checkbox"/>																
COMS110	Computer Concepts & Applications	3	<input type="checkbox"/>																				

Students may need to first take some developmental courses that are designed to prepare students for the college-level coursework in their academic plan. This may add to the students' completion time. The number of credits students take each semester will determine when the student will complete his/her program of study.

Offerings:

Welding Technology Certificate*

It's the most popular option. One year, two-semester option for students to fast-track into the industry. Financial aid eligible.

Welding Technology COA

Two semester option for students looking to enter the workforce quickly. Certificates of Achievement are not financial aid eligible.

AAS Welding Technology

Two-year, four semester option. Same courses classes as the Welding Certificate, plus an additional 17-21 credits of General Education courses.

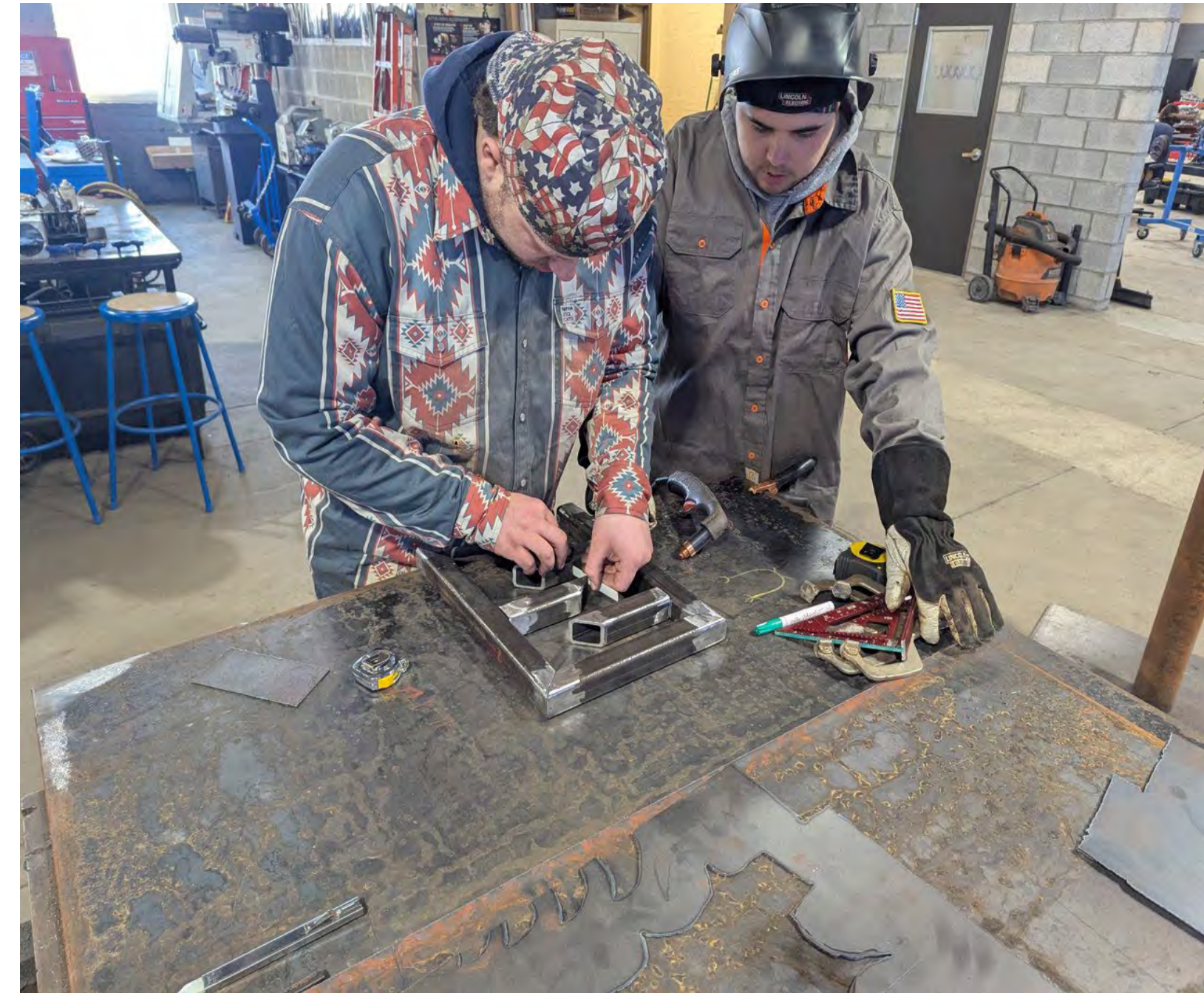

Welding Certification Testing

*AWS offerings in Stick, Tig, Mig, Pipe. OSHA 30 Certification



Recent updates: LED lighting and CNC Plasma



Community Engagement

Spring 25, Welding Program Supervisor Brianna Miller ran a pilot welding workshop themed in flower making

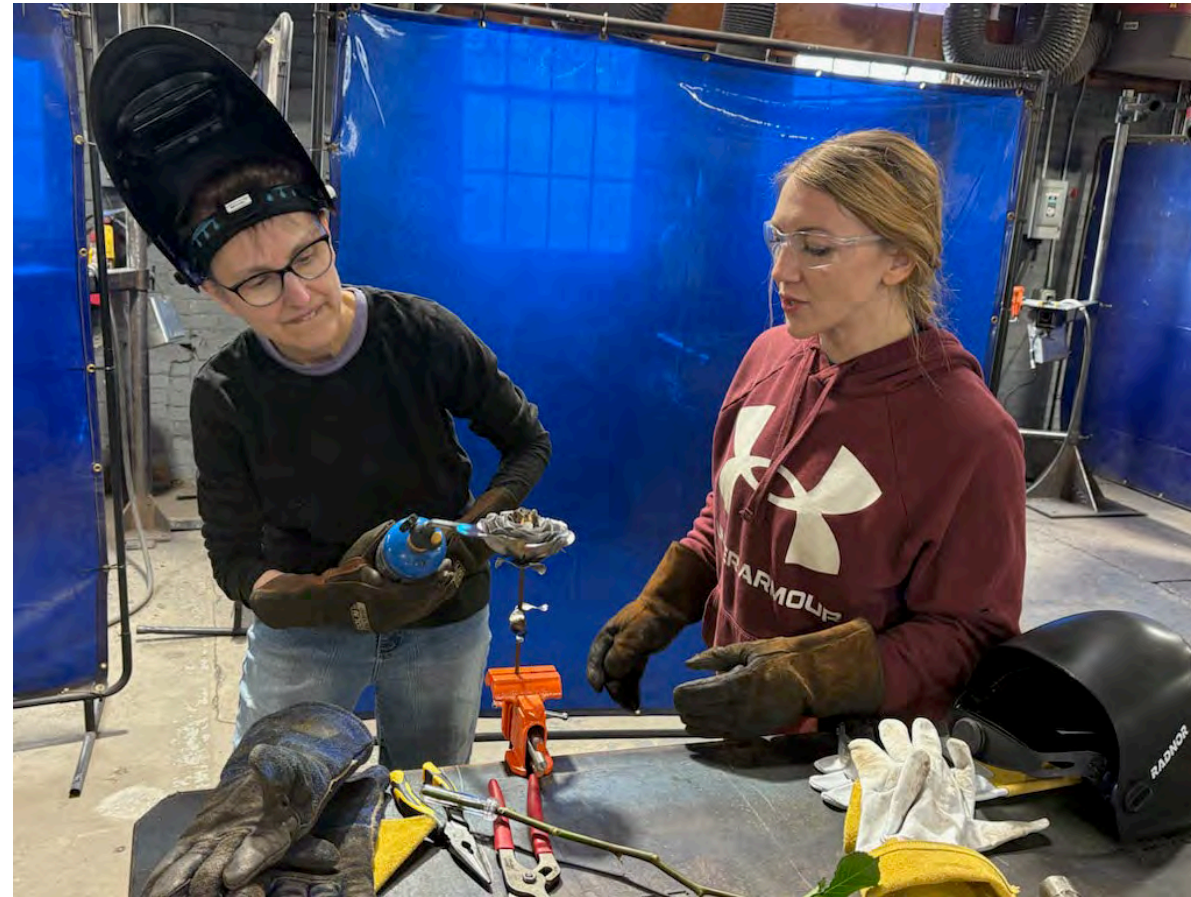

Future of Goals:

- Continue to develop industry partnerships
 - Last advisory board held April '25
- Over FY 25/26 explore options in CNC
- Increase program internship/apprenticeship offerings
- Further explore PLA/CPL opportunities for current workers
- Expand dual-enrollment opportunities with local HSs
 - March 2025, SCCC and Sussex Tech signed an articulation agreement to fast-track students towards an AAS



Building Construction Trades

Facility

Sussex County Community College's Building Construction Trades program offers a comprehensive learning experience, balancing lecture and hands-on technical lab instruction. Classes are held during the evening to accommodate a wide range of interested students. Lab classes are held at the McGuire Technical Center in Newton.

Updates

The Building Technology Program will undergo a renovation of the existing McGuire B building. This project will offer an additional 3000 sq. ft of lab and instruction space.

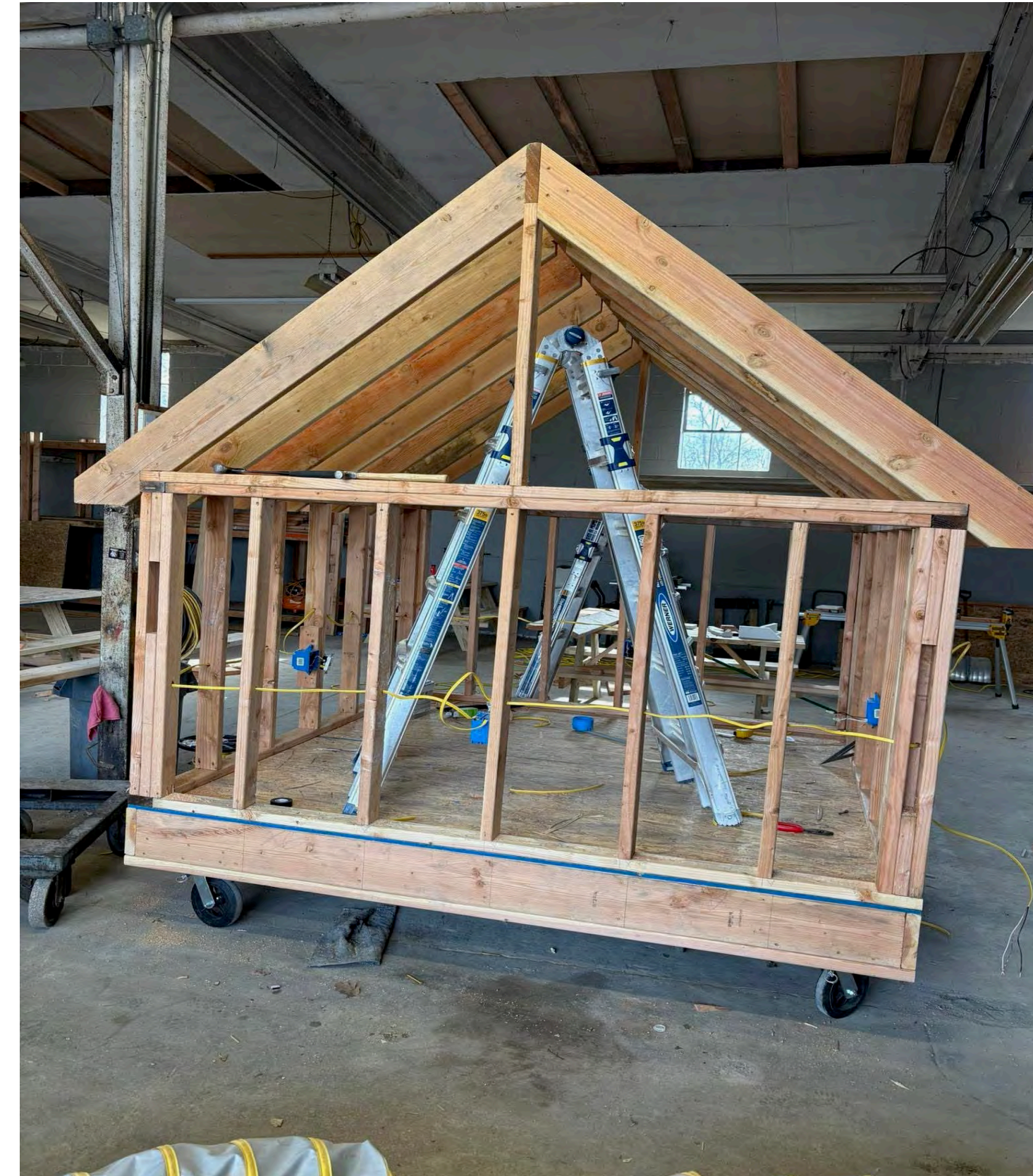

AAS Building Construction Trades

Summer 2025:

- **Current program curriculum will be revised to develop a more balanced approach to training**
 - Individual courses focused deeper into HVAC, Electrical, and Plumbing
 - TRANE Residential certification

- **A 30 credit Academic Certificate will also be developed**

FALL SEMESTER 1 st YEAR				Credit Hours	<input checked="" type="checkbox"/>
ENGL101	English Composition I			3	<input type="checkbox"/>
MATH105	Technical Mathematics			3	<input type="checkbox"/>
BCST101	Introduction to Building Construction			1	<input type="checkbox"/>
BCST103	Construction Safety, Tools and Equipment			2	<input type="checkbox"/>
BCST112	Print Reading and Sketching			3	<input type="checkbox"/>
BCST125	Codes in Construction			1	<input type="checkbox"/>
BCST130	Construction Site Prep and Layout			1	<input type="checkbox"/>
TOTAL FALL SEMESTER				14	

WINTER SESSION 1 st YEAR					
-------------------------------------	--	--	--	--	--

SPRING SEMESTER 1 st YEAR				Credit Hours	<input checked="" type="checkbox"/>
GTEC000	Technology Gen Ed Requirement			3	<input type="checkbox"/>
BCST142	Construction Materials and Methods I			3	<input type="checkbox"/>
TSC000 or BCST000	Technical Studies Core or Program Elective	or		2	<input type="checkbox"/>
TSC000 or BCST000	Technical Studies Core or Program Elective	or		4	<input type="checkbox"/>
GNED000	General Education Requirement			3	<input type="checkbox"/>
TOTAL SPRING SEMESTER				15	

SUMMER SESSION 1 st YEAR					
-------------------------------------	--	--	--	--	--

Humanities, Social Science, and General Education courses Choose from the list of approved Humanities, Social Science, or General Education courses listed in the College catalog.					
---	--	--	--	--	--

FALL SEMESTER 2 nd YEAR				Credit Hours	<input checked="" type="checkbox"/>
ENGL125	Technical Writing & Communication			3	<input type="checkbox"/>
TSC000 or BCST000	Technical Studies Core or Program Elective	or		3	<input type="checkbox"/>
TSC000 or BCST000	Technical Studies Core or Program Elective	or		2	<input type="checkbox"/>
TSC000 or BCST000	Technical Studies Core or Program Elective	or		4	<input type="checkbox"/>
GHMN000 or GSOC000	Humanities or Social Science Gen Ed Requirement			3	<input type="checkbox"/>
TOTAL FALL SEMESTER				15	

WINTER SESSION 2 nd YEAR					
-------------------------------------	--	--	--	--	--

SPRING SEMESTER 2 nd YEAR				Credit Hours	<input checked="" type="checkbox"/>
BCST270	Estimating, Planning, Scheduling and Management			4	<input type="checkbox"/>
GNED000	General Education Requirement			3	<input type="checkbox"/>
TSC000 or BCST000	Technical Studies Core or Program Elective	or		2	<input type="checkbox"/>
TSC000 or BCST000	Technical Studies Core or Program Elective	or		4	<input type="checkbox"/>
TSC000 or BCST000	Technical Studies Core or Program Elective	or		3	<input type="checkbox"/>
TOTAL SPRING SEMESTER				16	

SUMMER SESSION 2 nd YEAR					
-------------------------------------	--	--	--	--	--

TOTAL PROGRAM		60			
---------------	--	----	--	--	--

Technical Studies Core or Program Electives Courses (Recommended)** Technical Studies credits may be earned for corporate, industrial, or military training programs after review by a faculty assessor of related program. Individuals without sufficient technical training experience must select courses in one of the programs/options listed below to satisfy the Technical Studies credit requirements. All courses should be selected with assistance from a faculty advisor.					
BCST150	Introduction to Electrical and Mechanical Systems (SP)			2	<input type="checkbox"/>
BCST210	Roof Structures/Stairs (SP)			4	<input type="checkbox"/>
BCST230	Construction Materials and Methods II (FA)			3	<input type="checkbox"/>
BCST255	Interior Finishes (FA)			2	<input type="checkbox"/>
BCST260	Trim and Millwork (FA)			4	<input type="checkbox"/>
BCST235	Weather Resistant Barriers and Finishes(SP)			2	<input type="checkbox"/>
BCST245	Masonry Principles and Concrete Construction (SP)			4	<input type="checkbox"/>
BCST280	Building Construction Internship (SP)			3	<input type="checkbox"/>

Technology General Education courses (Recommended) Recommended courses listed below but student can also choose from the list of approved General Education courses in the College catalog.					
COMS110	Computer Concepts & Applications			3	<input type="checkbox"/>

**Select courses from one of the following programs(P)/options(O): (Courses must be approved by appropriate faculty advisor):					
Business Management (P)					
Computer Information Systems (P)					
Engineering Science (O)					
Graphic Design (P)					
Machine Tool Technology (O)					
Welding Technology (O)					

Students may need to first take some developmental courses that are designed to prepare students for the college-level coursework in their academic plan. This may add to the students’ completion time. The number of credits students take each semester will determine when the student will complete his/her program of study.

Building Construction Trades

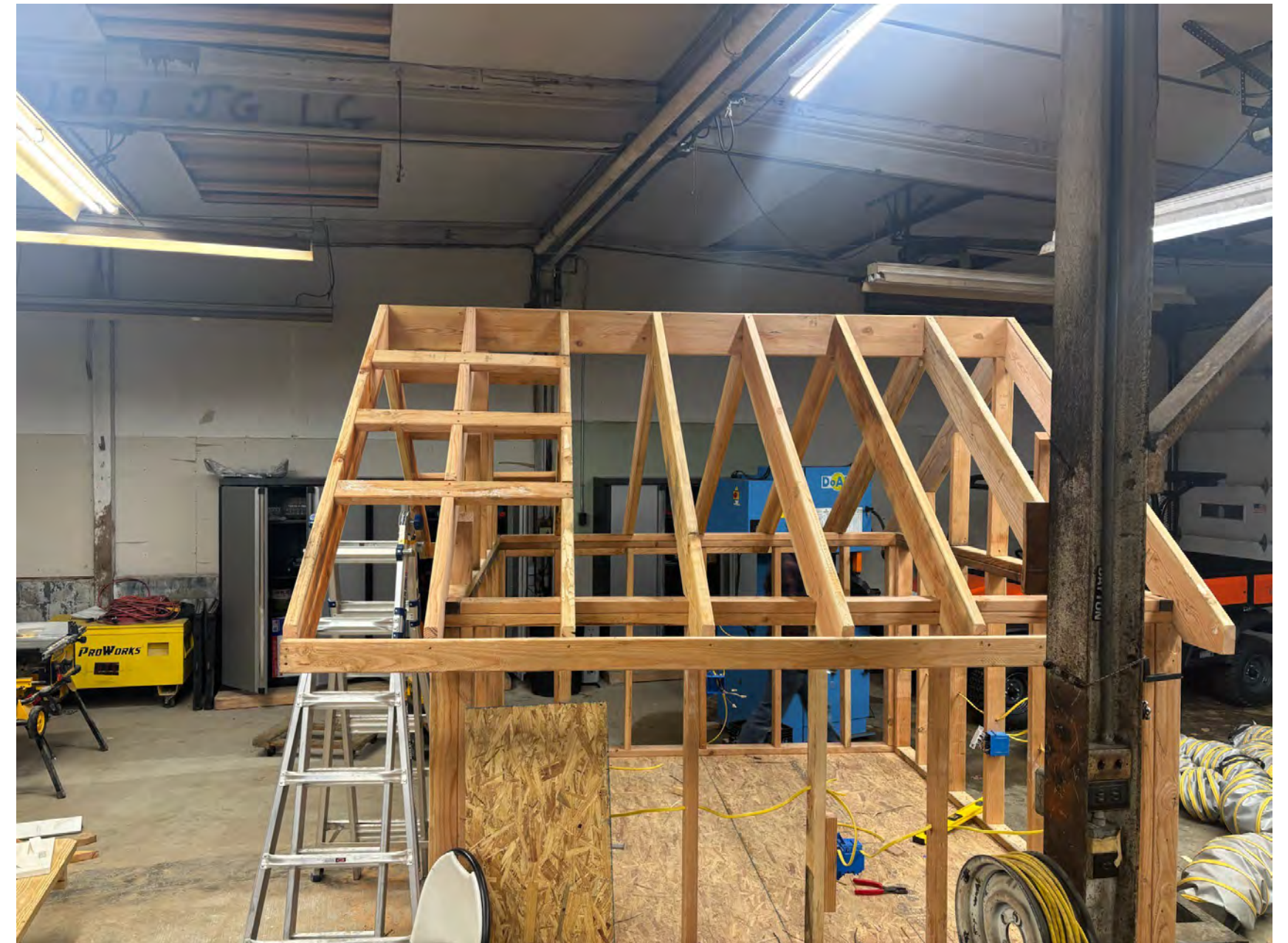

SCCC Diesel Technology

Facility

Sussex County Community College's Diesel technology program offers a comprehensive learning experience, balancing lecture and hands-on technical lab instruction. Classes are held during the evening to accommodate a wide range of interested students. Lab classes are held at the McGuire Technical Center in Newton.

Updates

The Diesel Service Technology Program will undergo a renovation of the existing McGuire B building. This project will offer an additional 3000 sq. ft of lab and instruction space.



Diesel Technology Options:

Certificate in Diesel Technology

FALL SEMESTER 1 st YEAR		Credit Hours	<input checked="" type="checkbox"/>
ENGL101	English Composition I	3	<input type="checkbox"/>
AOTE101	Automotive Fundamentals	3	<input type="checkbox"/>
DESL102	Diesel Engines	3	<input type="checkbox"/>
DESL104	Brake Systems	3	<input type="checkbox"/>
DESL106	Electrical Systems	3	<input type="checkbox"/>
TOTAL FALL SEMESTER		15	

WINTER SESSION 1st YEAR

SPRING SEMESTER 1 st YEAR		Credit Hours	<input checked="" type="checkbox"/>
MATH105	Technical Mathematics	3	<input type="checkbox"/>
DESL103	Diesel Drivetrain	3	<input type="checkbox"/>
DESL105	Steering and Suspension	3	<input type="checkbox"/>
DESL107	Heating & Air Conditioning Systems	3	<input type="checkbox"/>
ELEC000	Elective	3	<input type="checkbox"/>
TOTAL SPRING SEMESTER		15	

SUMMER SESSION 1st YEAR

TOTAL PROGRAM		30
---------------	--	----

Elective course (Recommended)			
Choose from any AOTE course designation, WELD115 or WELD135.			
AOTE	Any AOTE course designation	3	<input type="checkbox"/>
WELD115	Shielded Metal Arc Welding I	3	<input type="checkbox"/>
WELD135	Gas Metal Arc Welding	3	<input type="checkbox"/>

Students may need to first take some developmental courses that are designed to prepare students for the college-level coursework in their academic plan. This may add to the students' completion time. The number of credits students take each semester will determine when the student will complete his/her program of study.

AAS Diesel technology

FALL SEMESTER 1 st YEAR		Credit Hours	<input checked="" type="checkbox"/>
AOTE101*	Automotive Fundamentals	3	<input type="checkbox"/>
DESL102	Diesel Engines	3	<input type="checkbox"/>
DESL104	Brake Systems	3	<input type="checkbox"/>
DESL106	Electrical Systems	3	<input type="checkbox"/>
MATH105	Technical Mathematics	3	<input type="checkbox"/>
TOTAL FALL SEMESTER		15	

WINTER SESSION 1st YEAR

SPRING SEMESTER 1 st YEAR		Credit Hours	<input checked="" type="checkbox"/>
DESL103	Diesel Drivetrain	3	<input type="checkbox"/>
DESL105	Steering and Suspension	3	<input type="checkbox"/>
DESL107	Heating & Air Conditioning Systems	3	<input type="checkbox"/>
ENGL101	English Composition I	3	<input type="checkbox"/>
DESL000*	Program Option Elective	3	<input type="checkbox"/>
TOTAL SPRING SEMESTER		15	

SUMMER SESSION 1st YEAR

*Technical Studies Core (TSC000) or Program Electives Courses (DESL000) (Recommended)			
Technical Studies credits may be earned for corporate, industrial, or military training programs after review by a faculty assessor of related program. In addition to the recommended courses, individuals without sufficient technical training experience can select any of the recommended courses listed below to satisfy the Technical Studies and Program Elective credit requirements. All courses should be selected with assistance from a faculty advisor.			
AOTE	Any AOTE course designation	3	<input type="checkbox"/>
WELD115	Shielded Metal Arc Welding I	3	<input type="checkbox"/>
WELD135	Gas Metal Arc Welding	3	<input type="checkbox"/>

General Education Requirement	
Choose from the list of approved General Education courses in the College catalog.	

Students may need to first take some developmental courses that are designed to prepare students for the college-level coursework in their academic plan. This may add to the students' completion time. The number of credits students take each semester will determine when the student will complete his/her program of study.

FALL SEMESTER 2 nd YEAR		Credit Hours	<input checked="" type="checkbox"/>
AOTE203*	Engine Construction, Operation & Service	3	<input type="checkbox"/>
ENGL125	Technical Writing & Communication I	3	<input type="checkbox"/>
GHMN000 or GSOC000	Humanities or Social Science Gen Ed Requirement	3	<input type="checkbox"/>
GTEC000	Technology Gen Ed Requirement	3	<input type="checkbox"/>
DESL000*	Program Option Elective	3	<input type="checkbox"/>
TOTAL FALL SEMESTER		15	

WINTER SESSION 2nd YEAR

SPRING SEMESTER 2 nd YEAR		Credit Hours	<input checked="" type="checkbox"/>
AOTE208*	Advanced Automotive Electronics	3	<input type="checkbox"/>
DESL262*	Service Center Internship	3	<input type="checkbox"/>
GNED000	General Education Elective	3	<input type="checkbox"/>
GNED000	General Education Elective	3	<input type="checkbox"/>
TSC000	Technical Studies Core	3	<input type="checkbox"/>
TOTAL SPRING SEMESTER		15	

SUMMER SESSION 2nd YEAR

TOTAL PROGRAM		60
---------------	--	----

Technology General Education courses (Recommended)			
Recommended courses listed below but student can also choose from the list of approved Technology General Education courses in the College catalog.			
COMS110	Computer Concepts & Applications	3	<input type="checkbox"/>

Humanities or Social Science Gen Ed Requirement: Choose from the list of approved courses listed in the College catalog.	
--	--

Diesel Service Technology

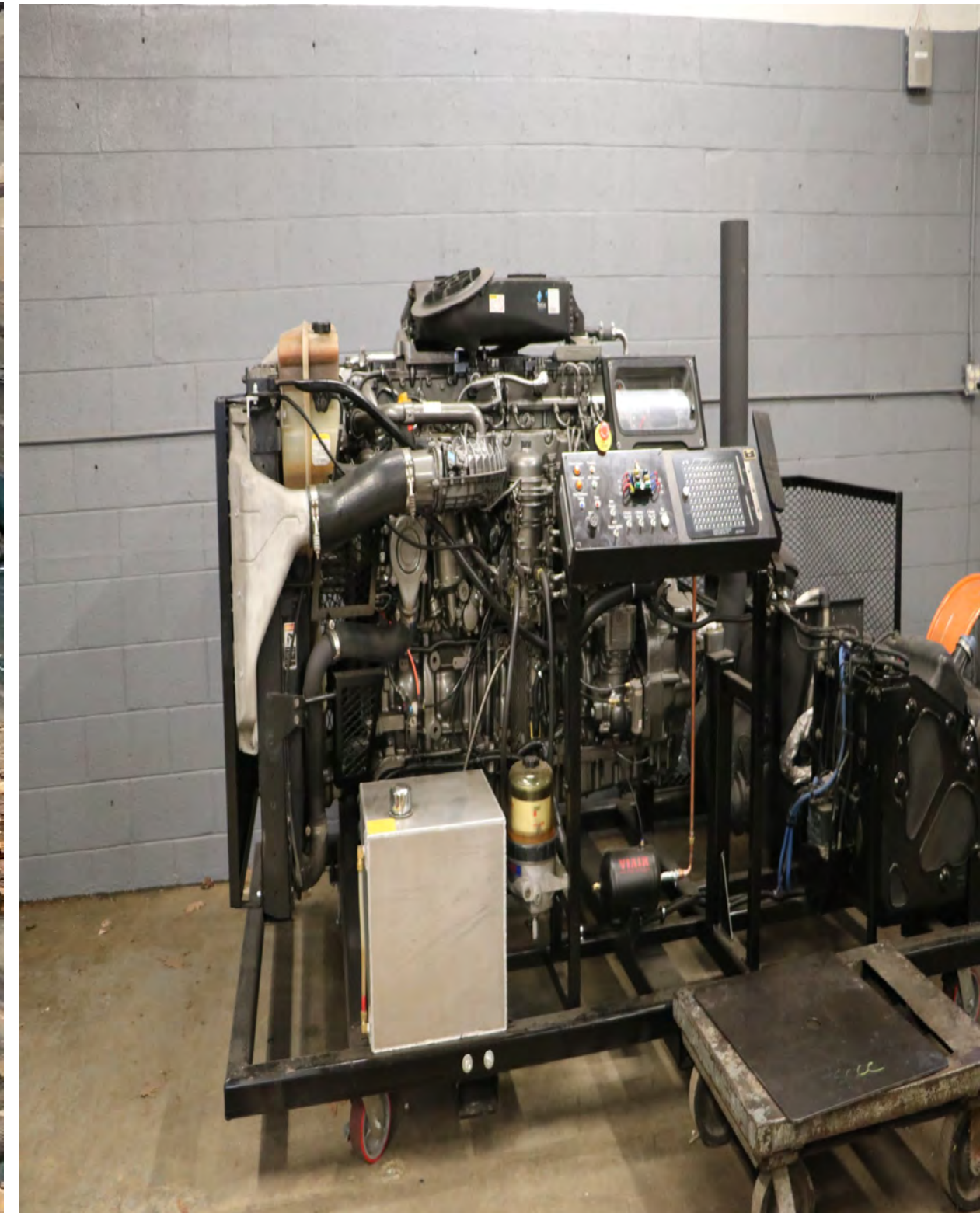

Electrical Lineworker at SCCC

Facility

The facility located at Walkill Valley Regional High School is equipped with over 20 poles and a mobile teaching classroom (shed). The poles are equipped with training electrical lines, transformers, and other equipment that students would experience in the field.

Through Perkins funding, the program has expanded its training offerings to include exterior pole fields to simulate real-world electrical line draws and pulls, along with multiple workstations for transformer wiring, installation, and removal.



FALL SEMESTER 1 st YEAR		Credit Hours	<input checked="" type="checkbox"/>
MATH105	Technical Mathematics	3	<input type="checkbox"/>
ELIN101	Utility Fundamentals and Safety	3	<input type="checkbox"/>
ELIN105	Electric Circuit Theory I	3	<input type="checkbox"/>
ELIN110	Electric Circuit Theory II	3	<input type="checkbox"/>
ELIN115	Climbing Electrical Structures	3	<input type="checkbox"/>
TOTAL FALL SEMESTER		15	

WINTER SESSION 1st YEAR

SPRING SEMESTER 1 st YEAR		Credit Hours	<input checked="" type="checkbox"/>
ENGL101	English Composition I	3	<input type="checkbox"/>
ELIN120	Construction of Overhead Structures	3	<input type="checkbox"/>
ELIN125	Facilitate Teams and Pole/Bucket Rescue	2	<input type="checkbox"/>
ELIN130	Electrical Structure Installation and Transformers	4	<input type="checkbox"/>
ELIN135	Energy Industry Blueprints, Symbols and Documents	3	<input type="checkbox"/>
TOTAL SPRING SEMESTER		15	

SUMMER SESSION 1st YEAR

TOTAL PROGRAM		30
---------------	--	----

Electrical Lineworker

The Electrical Lineworker certificate program offers the students the opportunity to gain hands on skills and theoretical knowledge to be successful in the electrical utility industry.

Certifications:

- BLS and first Aid
- Flagging Certification
- OSHA 30
- CDL (in partnership with 160 Driving Academy)

Students may need to first take some developmental courses that are designed to prepare students for the college-level coursework in their academic plan. This may add to the students' completion time. The number of credits students take each semester will determine when the student will complete his/her program of study.

In 2022 SCCC Launched the Electrical Lineworker Program

The program started on a minimally built up pole field, supported by industry volunteers from Sussex Rural Electric.

Today, 2025, the Electrical Lineworker program hosts:

- **25 pole climbing school**
- **12 pole lab/skills training field**
- **1 digger truck**
- **1 bucket truck**
- **Fully heated field house**



SCCC Lineworker Climbing School

Spring 2025 Lineman Expo. Spring 25, over 40+ attendees



Simulated “hot work”



Pole yard expansion



Current Partners

Sussex Rural Electric

PSE&G*

JCPL*

Orange and Rockland Utility*

Planet Networks**

Verizon – Fiber



Advanced Manufacturing

Facility

The Advanced Manufacturing Program at SCCC is housed primarily at Thor Labs in Andover. This mutual partnership has allowed for a seamless transition to support current Thor Labs employees looking to further their education in advanced manufacturing. This unique relationship also allows non-Thor Labs employees to see firsthand the fast-paced industry of Advanced Manufacturing.

Updates

Over the last three years, the Advanced Manufacturing Program at SCCC has received nearly \$30,000 in scholarship money from the Gene Hass Foundation.



Advanced Manufacturing

CNC Mill and Lathe, manual mill and lathe, CNC simulators
ThorLabs Andover



Advanced Manufacturing

1 Year Certificate in Advanced Manufacturing

- Students gain experience in manual machining and metrology
- SolidWorks
- Basic CNC operation
- Fall 2024, concurrent enrollment course offerings were developed with High Point HS.

FALL SEMESTER 1 st YEAR		Credit Hours	<input checked="" type="checkbox"/>
ENGL101	English Composition I	3	<input type="checkbox"/>
MATH105	Technical Mathematics	3	<input type="checkbox"/>
MCHT103	Print and Drawing Interpretation	3	<input type="checkbox"/>
MCHT105	Machine Tool Technology I	4	<input type="checkbox"/>
MCHT115	Instruments, Tools & Machines	2	<input type="checkbox"/>
TOTAL FALL SEMESTER		15	

WINTER SESSION 1st YEAR

SPRING SEMESTER 1 st YEAR		Credit Hours	<input checked="" type="checkbox"/>
MCHT125	Machine Tool Technology II	4	<input type="checkbox"/>
MCHT135	Introduction to CNC Program & Operations	3	<input type="checkbox"/>
MCHT147	CNC Turning and Machine Centers	3	<input type="checkbox"/>
MCHT280	Machine Tool Internship	4	<input type="checkbox"/>
CERT000	Certificate Elective	3	<input type="checkbox"/>
TOTAL SPRING SEMESTER		17	

SUMMER SESSION 1st YEAR

TOTAL PROGRAM		32
---------------	--	----

Certificate Electives			
COMS110	Computer Concepts and Applications	3	<input type="checkbox"/>
MCHT225	Computer Aided Machining I	3	<input type="checkbox"/>

Students may need to first take some developmental courses that are designed to prepare students for the college-level coursework in their academic plan. This may add to the students' completion time. The number of credits students take each semester will determine when the student will complete his/her program of study.

Optics Technology at SCCC

Facility

R Building Expansion

- Construction of expanded optics manufacturing facilities underway offering two dedicated classrooms, optics lab, and manufacturing space.
- Anticipated completion in December 2025.

Updates

STEM Day – Hosted 100 regional high school students for hands-on optics demonstrations.

Optics Trainings

Optical Coating Machine Training (December) with industry experts from *Satisloh* and *Thorlabs*.

Laser Alignment Training (March) with experts from *Optical Alignment Tech* and *Special Optics*.

- Program info sessions at *Thorlabs* and *Esco Optics* (May).
- *Summer Optics Workshop* – Two-day training for high school educators on optics industry careers and teaching strategies.

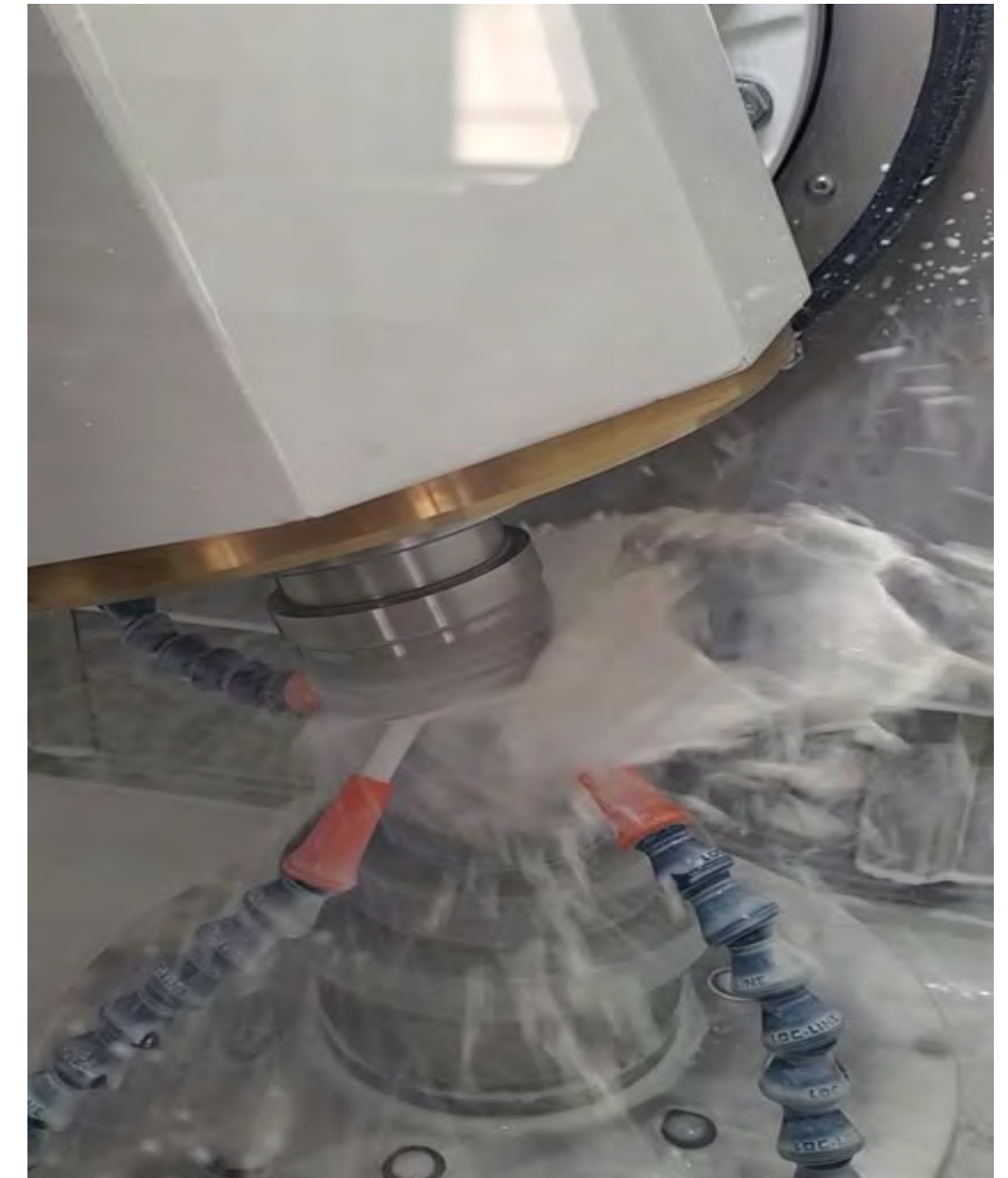

Program Offerings

The Optics Technology program provides students with hands-on training and practical knowledge in advanced manufacturing techniques used in the optics industry. Developed with input from regional industry partners, we offer:

A.A.S. in Optics Technology

A comprehensive program covering optics manufacturing technologies, providing both technical and general education.

Certificate Programs

Accelerated, focused training in:
CNC Optical Manufacturing
Conventional Optics Manufacturing
Optical Metrology

*SCTS offers Optics 101 concurrently in the Spring, enrollment average 18-25.

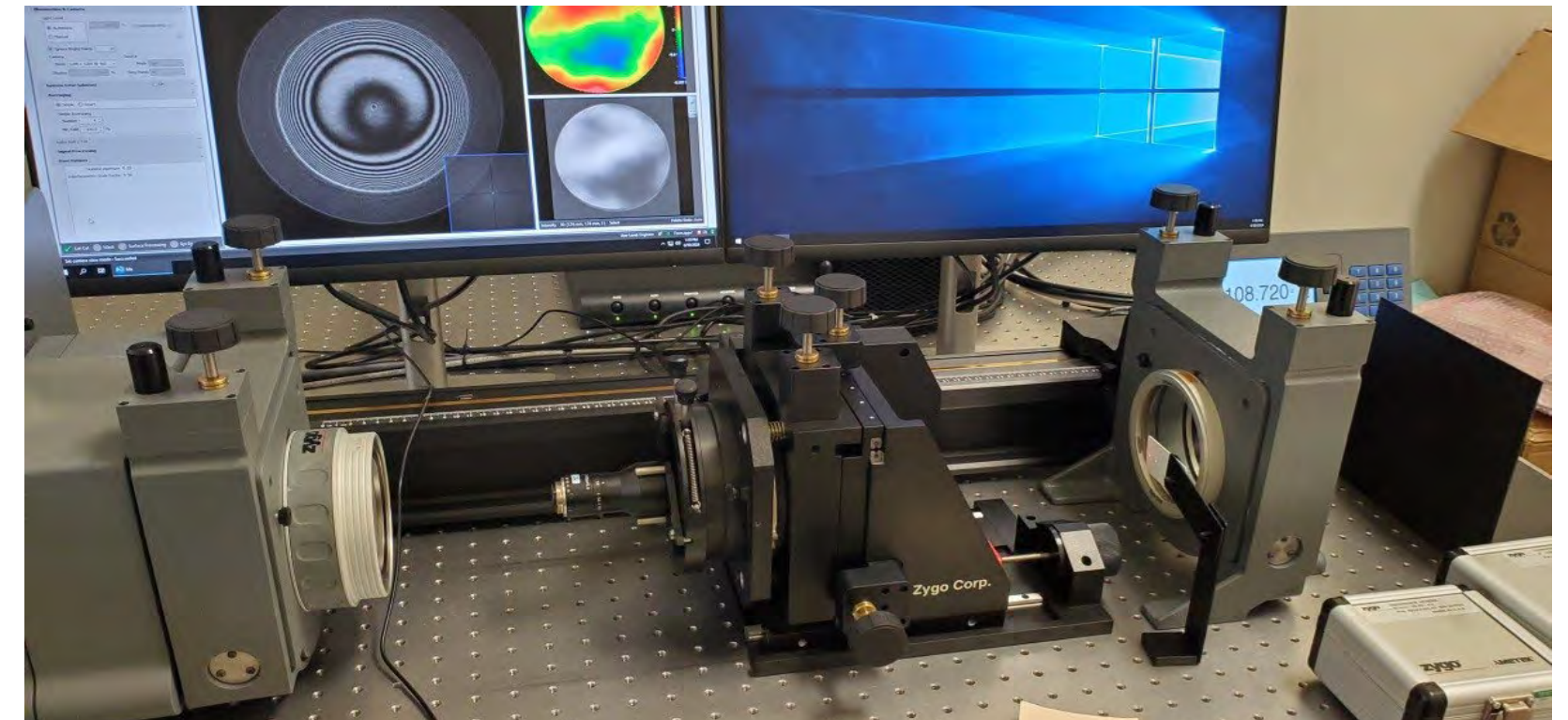

Student Success Stories

Mateo Pascale – First-year student with no prior optics experience, hired by industry partner Esco Optics.

Will Kane – Completing the one-year certificate in Optical Metrology, hired by Thorlabs.

Timothy Zayac – Recipient of the Student Excellence in Optics Award, graduating with an A.A.S. degree; continuing studies in Mechanical Engineering at Arizona State University.

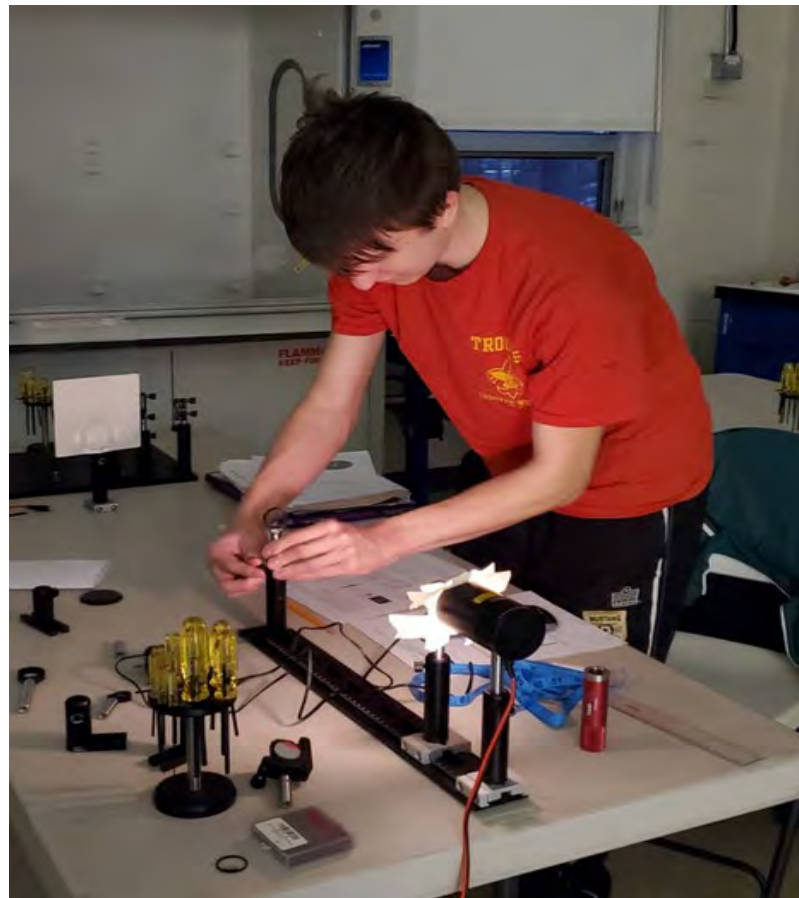

Project Self Sufficiency

Fundamentals of Optics is offered to Project Self-Sufficiency students, introducing them to optical science concepts and careers in the industry. (estimated 30-45 students this year)



Medical Assistant

Facility

The Medical Assistant program is located on the first floor of the Performing Arts building. Through grant funded initiatives, the College has been able to maintain high-quality and industry-specific equipment in the lab spaces.

Updates

The conversion of a computer lab was approved in the Spring 2025 Semester to expand the Medical Assisting lab and to make room for the new Patient Care Technology program. There will be a new nursing simulation lab being constructed in the summer of 2025 that will be used by all Allied Health programs.



JOIN US AT OUR:

HEALTH FAIR

Monday, May 5
Noon-3:00 PM

Rooms A207 & A208
Health Sciences Building

Stop by for a free health screening, everyone is welcome!

- Blood Pressure
- Blood Cholesterol
- Blood Glucose
- Hemoglobin Level
- Heart Rate
- Brief CPR Lesson
- Height
- Weight
- BMI



For more information, contact smelik@sussex.edu

Medical Assistant at SCCC

FALL SEMESTER 1 st YEAR		Credit Hours	<input checked="" type="checkbox"/>
ENGL101	English Composition I	3	<input type="checkbox"/>
MEDA101	Human Biology and Medical Terminology I	3	<input type="checkbox"/>
MEDA110	Administrative Medical Office Procedures	3	<input type="checkbox"/>
MEDA120	Cardiorespiratory and Emergency/First Aid Procedures	3	<input type="checkbox"/>
MEDA130	Clinical Procedures for Medical Assistant	3	<input type="checkbox"/>
TOTAL FALL SEMESTER		15	
WINTER SESSION 1 st YEAR			
SPRING SEMESTER 1 st YEAR		Credit Hours	<input checked="" type="checkbox"/>
MEDA140	Pharmacology & Assisting with Minor Surgical Procedures	3	<input type="checkbox"/>
MEDA150	Phlebotomy and Lab Procedures	3	<input type="checkbox"/>
MEDA160	Practice Management and Electronic Health Records	3	<input type="checkbox"/>
MEDA201	Human Biology and Medical Terminology II	3	<input type="checkbox"/>
TOTAL SPRING SEMESTER		12	
SUMMER SESSION 1 st YEAR			
PSYC101	Introduction to Psychology	3	<input type="checkbox"/>
MEDA260	Medical Assistant Capstone/Practicum	6	<input type="checkbox"/>
TOTAL SUMMER SEMESTER		9	
TOTAL PROGRAM		36	

The number of credits students take each semester will determine when the student will complete his/her program of study.



Exercise Science

Facility

Human Performance Lab moved from E-building to Makerspace in Spring 2024. The increased space has allowed for greater participation and engagement in lab experiments. Additionally, it has allowed us to purchase specialized equipment, such as the Wingate Cycle, to conduct exercise tests that would otherwise not be possible to conduct due to the lack of space in the previous lab.

Updates

- Finalizing the Early College Advancement Programming between SCCC & SCTS.
- Conversation started with Hopatcong HS and Kittatinny Regional HS regarding concurrent coursework and Early College Advancement Programs.
- Articulations with Centenary, WPU, and East Stroudsburg U. will be renewed/updated summer 2025 to reflect curriculum changes.
- Additional articulations will be explored.



Certifications

CPR& AED and First Aid



Certified Personal Trainer



Recent events



Culinary Arts

Program Offerings

- Culinary Arts Certificate
- Culinary Arts A.A.S
- Baking & Pastry Arts Certificate
- Baking & Pastry Arts A.A.S
- Hotel & Restaurant Management A.A.S

Updates

- Freshman Culinary students performed their Food Principles cooking practical at Bristol Glen with live action cooking stations for the residents.
- Freshman Culinary students prepared 2k thanksgiving meals for community members in need.
- Baking & Pastry students baked and donated 2k cookies for Project Self Sufficiency's Holiday Toy Drive.
- Culinary Jumpstart student Donovan Herrera completed his certificate last year as a senior at Newton H.S and is completing his A.A.S this semester.
- SP25 we hosted 3 dozen Sussex H.S Guidance Counselors at Arbor for our Lunch & Learn Sessions.
- SCCC Culinary has participated in 7 community/charity events.



Culinary Institute



Arbor Restaurant

This year.....

Arbor Restaurant is on pace to serve 2,700 guests this year.

Arbor Bakeshop is on pace to serve another 1,200 guests this year.

SCCC Culinary will have done 56 community workshops welcoming 672 guests.

Catering for 30 different college & community events



Agriculture & Horticulture

Facility

The Horticulture Science and Agriculture Business programs at SCCC have several skills labs. SCCC The main campus houses the existing SCCC Greenhouse. At the student farm, off Route 206 in Andover, students get to learn in a real-world setting. The SCCC Farm is a three-acre soil science lab and market garden. These unique opportunities not only provide vital learning for our students but also serve the campus community.

Updates

Currently, SCCC has created concurrent course offerings with Newton High School. These courses include topics such as Ecological Landscape Management, Introduction to Soil Science, Introduction to Agricultural Science, and Plant Propagation.



Program offerings:



FALL SEMESTER 1 st YEAR		Credit Hours	✓
COLL101	Foundations for Success	3	<input type="checkbox"/>
ENGL101	English Composition I	3	<input type="checkbox"/>
MATH104	Contemporary Math	3	<input type="checkbox"/>
AGSC101	Introduction to Agricultural Science	3	<input type="checkbox"/>
AGSC107	Integrated Pest Management (FA)	4	<input type="checkbox"/>
TOTAL FALL SEMESTER		16	

WINTER SESSION 1st YEAR

SPRING SEMESTER 1 st YEAR		Credit Hours	✓
ENGL125	Technical Writing and Communications I	3	<input type="checkbox"/>
CHEM100	Introductory Chemistry	4	<input type="checkbox"/>
BUSA101	Introduction to Business	3	<input type="checkbox"/>
COMS110	Computer Concepts and Applications	3	<input type="checkbox"/>
AGBS000	Option Elective	3	<input type="checkbox"/>
TOTAL SPRING SEMESTER		16	

SUMMER SESSION 1st YEAR

Humanities General Education courses (Recommended)			
Recommended courses listed below but student can also choose from the list of approved General Education courses in the College catalog.			
SPAN101	Elementary Spanish I	3	<input type="checkbox"/>
HUMN101	Survey of World Culture I	3	<input type="checkbox"/>
HUMN102	Survey of World Culture II	3	<input type="checkbox"/>
HIST105	U.S. History I	3	<input type="checkbox"/>
HIST106	U.S. History II	3	<input type="checkbox"/>

FALL SEMESTER 2 nd YEAR		Credit Hours	✓
BIOS101	General Biology	4	<input type="checkbox"/>
BUSA211	Management and Organizational Behavior	3	<input type="checkbox"/>
COMS120	Computer Software Applications	3	<input type="checkbox"/>
ECON102	Microeconomics	3	<input type="checkbox"/>
AGBS000	Option Elective	3	<input type="checkbox"/>
TOTAL FALL SEMESTER		16	

WINTER SESSION 2nd YEAR

SPRING SEMESTER 2 nd YEAR		Credit Hours	✓
AGSC201	Agricultural Marketing (SP)	3	<input type="checkbox"/>
AGSC240	Agricultural Science Internship	3	<input type="checkbox"/>
BUSA205	Business Law I	3	<input type="checkbox"/>
GHMN000	Humanities Gen Ed Requirement	3	<input type="checkbox"/>
TOTAL SPRING SEMESTER		12	

SUMMER SESSION 2nd YEAR

TOTAL PROGRAM	60
---------------	----

Option Electives (Recommended)			
In addition to the recommended courses students may also choose from any ACCT, BIOS, BUSA, HORT or MATH108 courses listed in the College catalog.			
ACCT101	Accounting Principles I Financial	3	<input type="checkbox"/>
BIOS130	Introduction to Botany	4	<input type="checkbox"/>
BUSA110	Business Communications	3	<input type="checkbox"/>
HORT102	Plant Propagation (SP)	4	<input type="checkbox"/>
HORT201	Introduction to Soil Science (FA)	4	<input type="checkbox"/>

FALL SEMESTER 1 st YEAR		Credit Hours	✓
COLL101	Foundations for Success	3	<input type="checkbox"/>
ENGL101	English Composition I	3	<input type="checkbox"/>
AGSC101	Introduction to Agricultural Science	3	<input type="checkbox"/>
AGSC107	Integrated Pest Management (FA)	4	<input type="checkbox"/>
BUSA101	Introduction to Business	3	<input type="checkbox"/>
TOTAL FALL SEMESTER		16	

WINTER SESSION 1st YEAR

SPRING SEMESTER 1 st YEAR		Credit Hours	✓
ENGL102	English Composition II	3	<input type="checkbox"/>
BIOS110	Biology I	4	<input type="checkbox"/>
HORT102	Plant Propagation (SP)	4	<input type="checkbox"/>
MATH110	Pre-Calculus I	3	<input type="checkbox"/>
TOTAL SPRING SEMESTER		14	

SUMMER SESSION 1st YEAR

Humanities General Education courses (Recommended)			
Recommended courses listed below but student can also choose from the list of approved General Education courses in the College catalog.			
HIST105	U.S. History I	3	<input type="checkbox"/>
HIST106	U.S. History II	3	<input type="checkbox"/>
HUMN101	Survey of World Culture I	3	<input type="checkbox"/>
HUMN102	Survey of World Culture II	3	<input type="checkbox"/>
PHIL205	Contemporary Ethical Issues	3	<input type="checkbox"/>

FALL SEMESTER 2 nd YEAR		Credit Hours	✓
BIOS130	Introduction to Botany (FA)	4	<input type="checkbox"/>
CHEM110	College Chemistry I	4	<input type="checkbox"/>
HORT201	Introduction to Soil Science (FA)	4	<input type="checkbox"/>
GSOC000	Social Science Gen Ed Requirement	3	<input type="checkbox"/>
TOTAL FALL SEMESTER		15	

WINTER SESSION 2nd YEAR

SPRING SEMESTER 2 nd YEAR		Credit Hours	✓
CHEM112	College Chemistry II	4	<input type="checkbox"/>
HORT204	Greenhouse Management (SP)	4	<input type="checkbox"/>
GHMN000	Humanities Gen Ed Requirement	3	<input type="checkbox"/>
GSOC000	Social Science Gen Ed Requirement	3	<input type="checkbox"/>
COLL212	Capstone for Graduation	1	<input type="checkbox"/>
TOTAL SPRING SEMESTER		15	

SUMMER SESSION 2nd YEAR

TOTAL PROGRAM	60
---------------	----

Social Sciences General Education courses (Recommended)			
Recommended courses listed below but student can also choose from the list of approved General Education courses in the College catalog.			
ANTH101	Introduction to Anthropology	3	<input type="checkbox"/>
ECON102	Microeconomics	3	<input type="checkbox"/>
PSYC101	Introduction to Psychology	3	<input type="checkbox"/>
SOCA101	Introduction to Sociology	3	<input type="checkbox"/>

Students may need to first take some developmental courses that are designed to prepare students for the college-level coursework in their academic plan. This may add to the students’ completion time. The number of credits students take each semester will determine when the student will complete his/her program of study.

Students may need to first take some developmental courses that are designed to prepare students for the college-level coursework in their academic plan. This may add to the students’ completion time. The number of credits students take each semester will determine when the student will complete his/her program of study.

Eco-Friendly Gardening for Home Grounds Conference

March 29 | 9:00 AM to 12:30 PM | Performing Arts Center

9:00-9:15 AM | Introduction and Opening Remarks

9:15-10:00 AM | First Session | PAC Atrium

Amy Rowe, RU - Stormwater Management in the Home Landscape

10:00-10:15 AM | Break

10:15-11:00 AM | Second Session | PAC Atrium

Tim Waller, RU - Managing Common Landscape Pests
& Diseases through Cultural and Preventative Maintenance Practices

10:15-11:00 AM | Second Session | Lecture Hall, Room A232

Megan Myers - Chicken 101

11:00-11:15 AM | Break

11:15 AM- 12:00 PM | Third Session | Lecture Hall, Room A232

Zach Holmes, SCCC - Turf Grass & Turf Grass Mgmt.

11:15 AM- 12:00 PM | Third Session | PAC Atrium

Jean Epiphan, RU - Conserving & Restoring Local
Ecological Communities in Your Home Garden

12:00-12:30 PM | Closing Remarks

Spring 2025

- In a joint partnership with Rutgers University, SCCC hosted the first annual Eco-Friendly Conference.
- Presenters from Rutgers and SCCC covered various topics geared towards the "home-friendly" and DIY community.
- The goal of this conference was also to create awareness of all the programs offered locally, not only at SCCC but also at local high schools and four-year colleges.

Future Initiatives

- **Review and revise program curriculum**
 - Update articulation with SUNY Cobleskill
- **Expand current partnership with Hudson Farms, and explore similar framework with other local farms**
- **Continue to work with SCTS on articulation agreement(s)**
- **Spring and Summer 2025 will see the creation of new shared garden spaces on SCCC campus, as well as a community garden at the SCCC Student Farm**



New Programs and Initiatives:

- The Kubota Training Program (Fall 25)
- Heating and Air Conditioning (Trane Residential, FY 25/26)
- Hybrid and EV Technology
- Increased support to Technical Theater and the Arts
- Further collaborations with other academic areas
- Robotics
- Engineering
- Expanded Concurrent offerings
- Forklift Certification
- NJCCC – CDL and GIS
- Massage Therapy





Thank You



973.300.2100



sussex.edu



Name@sussex.edu



One College Hill Road
Newton, NJ